

PLAT OF SURVEY IN  
BRECKENRIDGE'S M.S. NO. 2373  
TATE TOWNSHIP  
CLERMONT COUNTY, OHIO

GERALD SPARKS  
O.P. 95  
P.C. 307  
SURVEY RECORD  
TL43-30

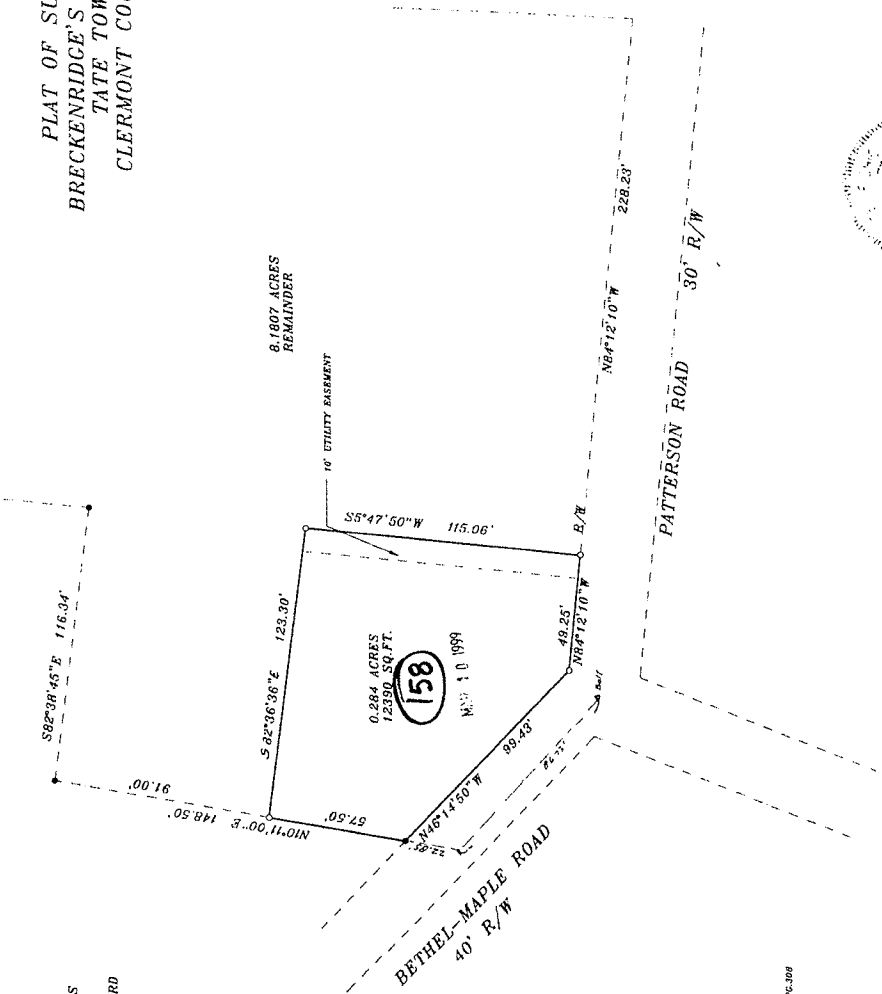

0.284 ACRES  
12390 SQ. FT.  
158  
MAY 10 1999

- SURVEYOR'S NOTES**
1. BEARINGS ARE BASED ON OFFICIAL RECORD SET, PG. 308
  2. DOCUMENTS USED AS SHOWN ON PLAT.
  3. OCCUPATION IN GENERAL MATCHES SURVEY.
  4. ALL MONUMENTS FOUND ARE IN GOOD CONDITION UNLESS OTHERWISE NOTED.

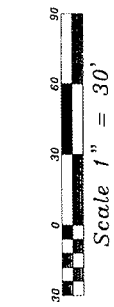

- LEGEND**
- ▲ FOUND RAILROAD SPIKE
  - SET RAILROAD SPIKE
  - SET 5/8" REBAR
  - FOUND 5/8" REBAR

Approved 9/10/99  
Overseer, Clermont County Survey District



PAUL BYRNSIDE SURVEYING  
1977 EIGHT MILE ROAD  
CINCINNATI, OHIO 45255  
(513) 474-6020

I HEREBY CERTIFY THIS TO BE A  
PART OF A SURVEY MADE UNDER MY  
DIRECTION IN MARCH, 1999.  
*Paul Byrnside*  
PAUL BYRNSIDE/PLS. 4091

COUNTY OF CLERMONT TOWNSHIP OF TATE SURVEY FOR:	SURVEY FOR:
DRAWN BY: AL DATE: 11-16-99 DOC. NO.: 28552	APPROVED BY: _____ TITLE: _____ DATE: _____

#9226