

PC#E Slide 12-c

I, MICKEY R. SWEWETT, STATE OF NORTH CAROLINA HARNETT COUNTY, certify that this plat was drawn under my supervision from an actual survey made under my supervision or deed description recorded in Book SEE REFERENCE, page , that the boundaries not surveyed are shown by broken lines plotted from information furnished by Book 174, page ; that the corners of said tract are at and designated by RISEBERRY; that this plat was prepared in accordance with G.S. 47-37 as amended, and is a true and correct copy of the original on file in the office of the Register of Deeds for the County of HARNETT, N.C., this 13 day of MARCH, A.D. 1990.

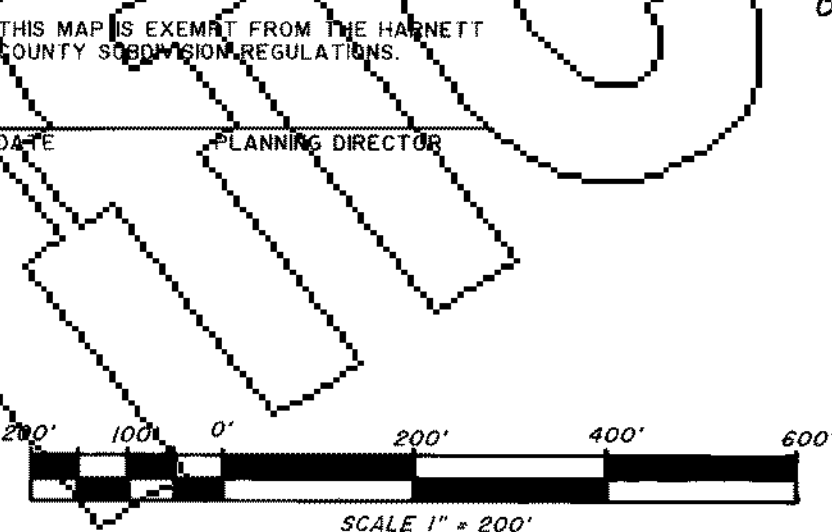

L1	N 12°28'53" E	60.59'
L2	N 13°08'39" E	58.59'
L3	N 13°08'31" E	113.67'
L4	N 10°20'32" E	117.24'
L5	N 10°14'13" E	34.71'
L6	N 09°21'15" E	50.00'
L7	N 08°12'02" E	50.00'
L8	N 06°02'23" E	50.00'
L9	N 04°53'24" E	50.00'
L10	N 04°16'32" E	50.00'
L11	N 03°51'53" E	50.00'
L12	N 03°15'11" E	50.00'
L13	N 02°52'10" E	50.00'
L14	N 01°59'14" E	50.00'



AREA BY COORDINATE COMPUTATION.

- LEGEND**
- | | |
|--------------|--------------------|
| E.I.P. _____ | EXISTING IRON PIPE |
| N.I.P. _____ | NEW IRON PIPE |
| N/F _____ | NOW OR FORMERLY |
| R/W _____ | RIGHT-OF-WAY |
| C _____ | CENTERLINE |
| C.C. _____ | CONTROL CORNER |

Outlined Area is not included!

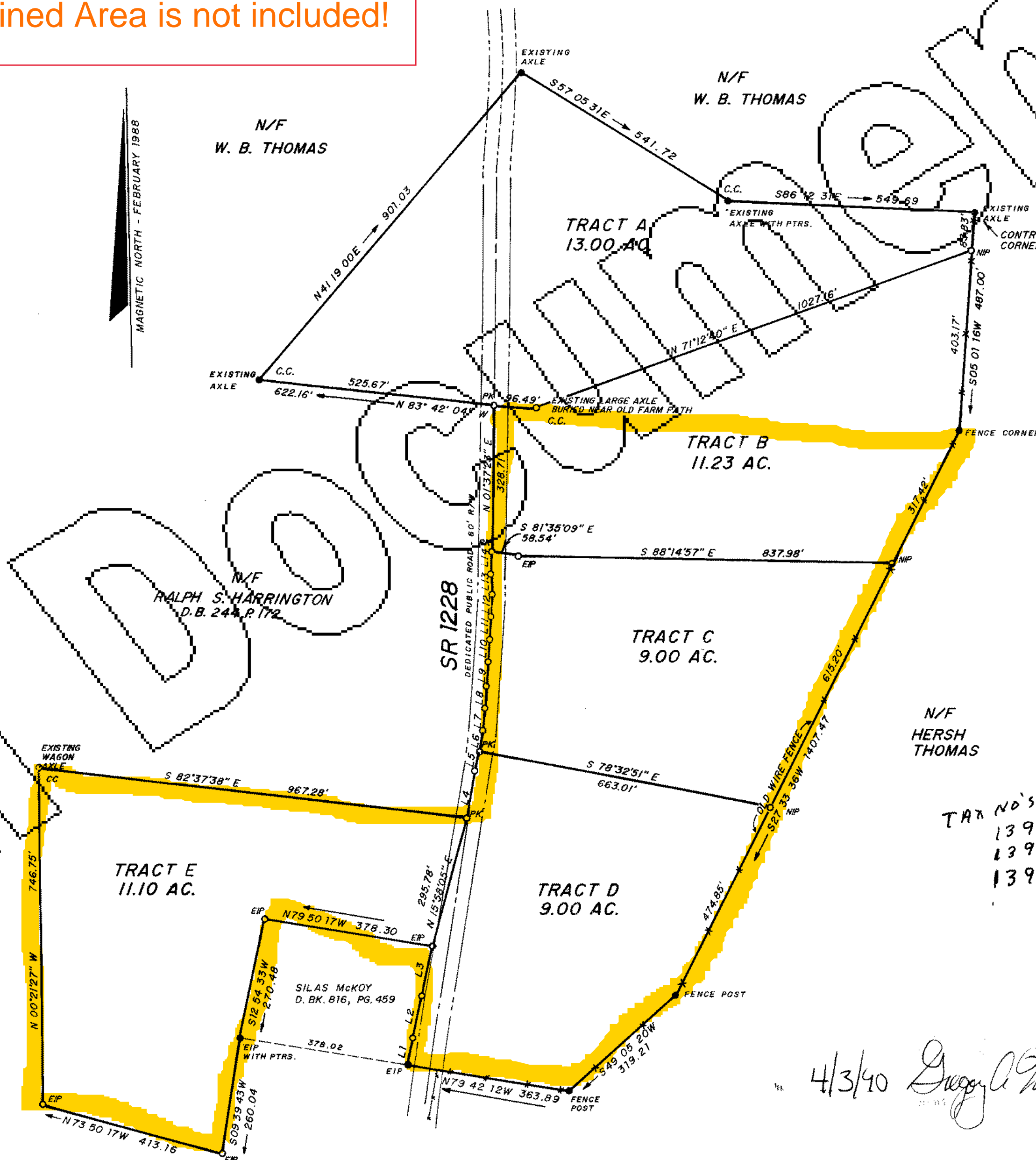

TAX NO'S
1396910166
1396900021
1396900046

4/3/40 Gregory A. White

REFERENCE : DEED BOOK 287, PAGE 503 ; DEED BOOK 294, PAGE 94 ;
DEED BOOK 297, PAGE 74 ; AND DEED BOOK 356, PAGE 374
AS RECORDED IN THE HARNETT COUNTY REGISTRY.
NO NCGS MONUMENT FOUND WITHIN 2,000 FT.

DIVISION OF HEIRS TAX ID # 13960-0096

SURVEY FOR
CYRUS and FLORA S. McNEILL

TOWNSHIP <i>UPPER LITTLE RIVER</i>		COUNTY <i>HARNETT</i>
DATE <i>2/90</i>	SCALE <i>1" = 200'</i>	SURVEYED BY <i>W. CANNADY J. HAMILTON</i>
CHECKED BY <i>MRB</i>		DRAWN BY <i>AEB, MSE</i>
FIELD BOOK <i>UPPER LITTLE RIVER 4</i>		DATE <i>2-8-88</i>
		DRAWING NO.

(886.02130 Ad #) PC#E Slide 12.C. SS0000207

american blueprint of columbia