

NORTH CAROLINA, JOHNSTON COUNTY
 I, W. R. Lambert, Registered Land Surveyor No. L-1211 certify that this plat was drawn under my supervision from an actual survey made under my supervision (dead description recorded in Book _____, Page _____ etc.) (other); that the boundaries not surveyed are clearly indicated as drawn from information as shown on the face of this plat; that the ratio of precision is 1: 2500; that this plat was prepared in accordance with G.S. 47-30 as amended. I certify to one or more of the following as indicated:
 A. That this plat is of a survey that creates a subdivision of land within the area of a county or municipality that has an ordinance that regulates parcels of land;
 B. That this plat is of a survey that is located in such portion of a county or municipality that is unregulated as to an ordinance that regulates parcels of land;
 C. That this plat is of a survey of an existing parcel or parcels of land;
 D. That this plat is of a survey of another category, such as the recombination of existing parcels, a court-ordered survey, or other exception to the definition of subdivision;
 E. That the information available to this surveyor is such that I am unable to make a determination to the best of my professional ability as to provisions contained in (A) through (D) above.
 Witness my original signature, registration number and seal this 21 day of August, A.D. 19 95
 Seal or Stamp W. R. Lambert
 Surveyor
L-1211
 Registration Number

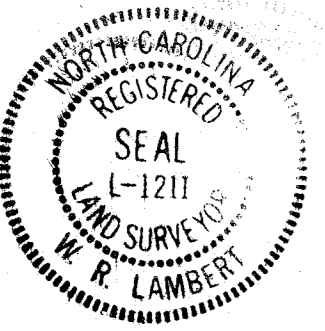

IRON STAKES WERE SET AT ALL CORNERS UNLESS OTHERWISE NOTED.

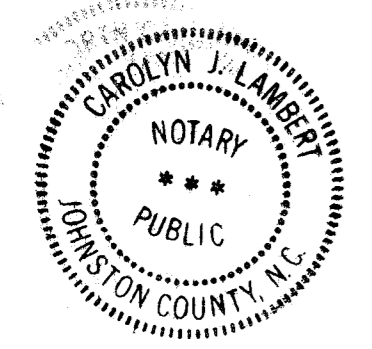

REFERENCE: DB 621, PG 290
 SAMPSON COUNTY REGISTRY

NORTH CAROLINA, JOHNSTON COUNTY
 I, a Notary Public of the County and State aforesaid, certify that W. R. Lambert, Registered Land Surveyor, personally appeared before me this day and acknowledged the execution of the foregoing instrument, Witness my hand and official stamp or seal, this 21 day of August, 19 95.
 Seal or Stamp Carolyn J. Lambert
 Notary Public

My Commission expires 07/21/97

NORTH CAROLINA, Sampson COUNTY, Sampson Co., NC
 The foregoing certificate of Carolyn J. Lambert, Notary Public, is certified to be correct. This instrument was presented for registration and recorded in Plat Book 29, page 30. This 28th day of Feb., 19 96, at 4:02 P. M.
Max H. Troublefield By Patricia A. Work
 Register of Deeds Assistant Reg. of Deeds
 Recorded in Book of Maps _____ Vol. 29 Pg. 30

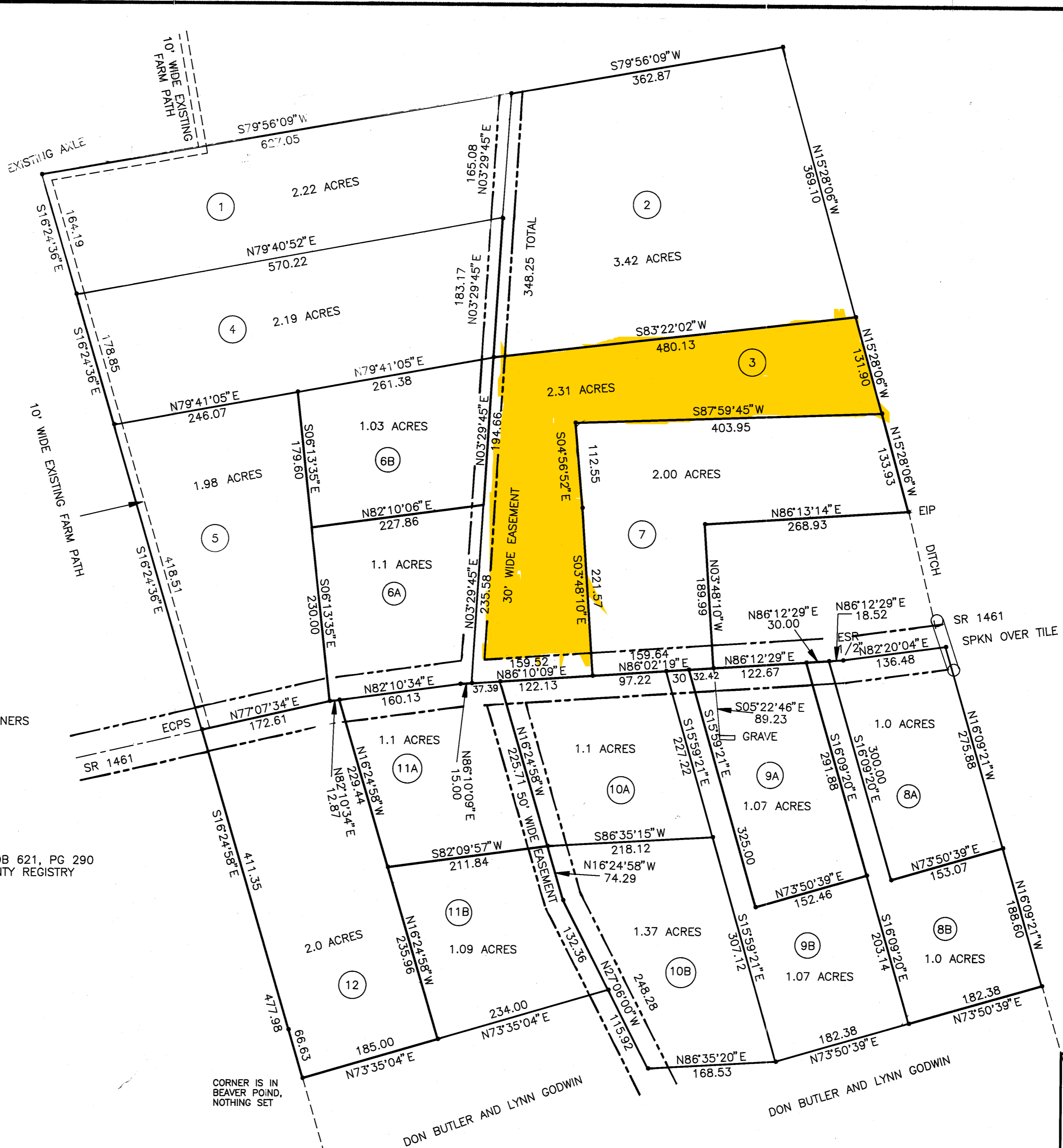

NORTH FROM DB 621, PG 290
 SAMPSON COUNTY REGISTRY

LAMBERT SURVEYING INC.
 W. R. Lambert RLS L-1211
 W. Royce Lambert Jr. RLS L-3517
 509 N. Lincoln St. Benson NC 27504
 (919) 894-3575

LEGEND	REVISIONS	MAP FOR	
EIP - EXISTING IRON PIPE SIS - SET IRON STAKE EIS - EXISTING IRON STAKE R/W - RIGHT OF WAY EPKN - EXISTING PK NAIL SPKN - SET PK NAIL ECM - EXISTING CONCRETE MONUMENT SRB - SET REBAR ERB - EXISTING REBAR ELS - EXISTING LIGHTWOOD STAKE ECPS - EXISTING COTTON PICKER SPINDLE	01/30/96, LOTS 6,8,9,10, AND 11 WERE CHANGED	DONALD E. BUTLER and wife, FAYE S. BUTLER AND LYNN M. GODWIN and husband, TIMMY M. GODWIN	
		TOWNSHIP: MINGO	COUNTY: SAMPSON
		STATE: NORTH CAROLINA DATE: 08/17/95 SCALE: 1" = 100'	
		ZONE:	FIELD BOOK:
		TAX PARCEL:	

american blueprint 58335