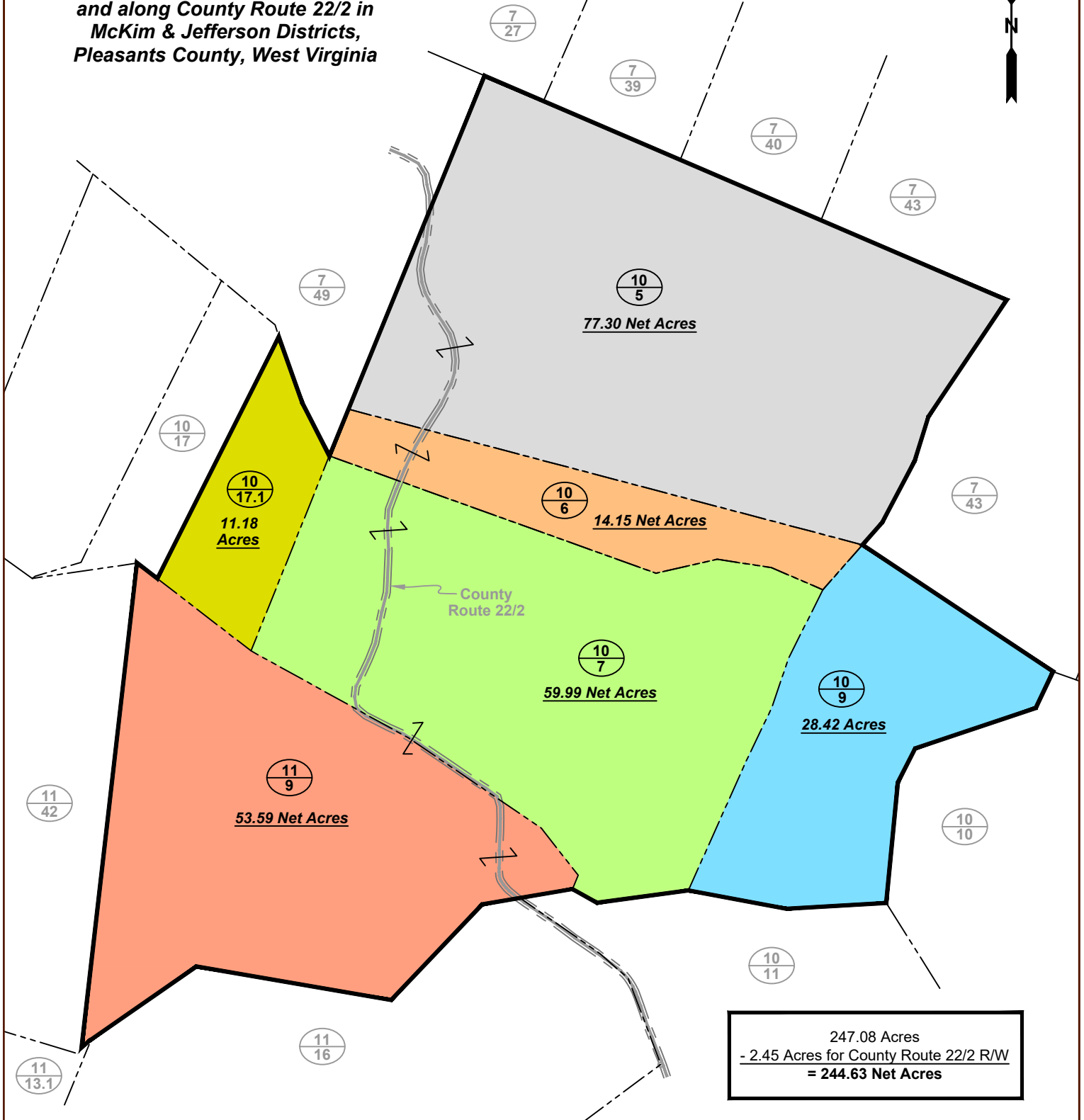
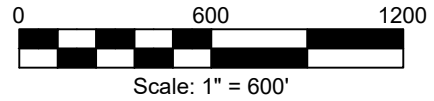

Exhibit Map of Cathy M. Logue Properties

Situate between the waters of the Left Fork
and Right Fork of French Creek
and along County Route 22/2 in
McKim & Jefferson Districts,
Pleasants County, West Virginia



Notes:

The outer boundary of all tracts shown hereon is based upon an actual survey performed in 2014. Interior tract lines were not surveyed and area calculations shown hereon are based on deed descriptions of said interior lines. An actual survey would need to be performed to determine the actual acreage of each tract.

LEGEND

- Tax Map & Parcel Number
- Surveyed Boundary Line
- Property Line (not surveyed)