

GRID NORTH  
WV STATE PLANE  
SOUTH ZONE

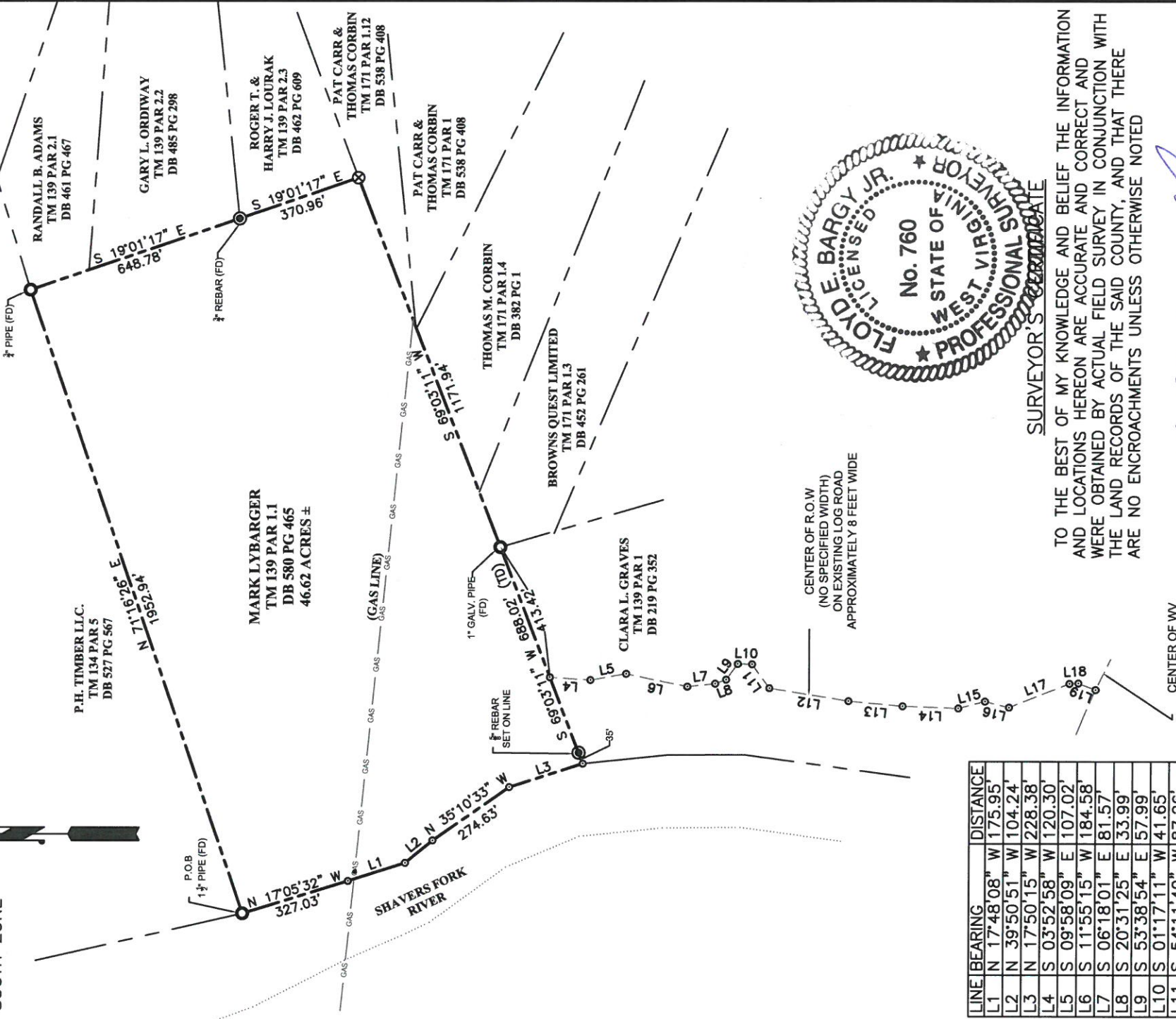

LINE	BEARING	DISTANCE
L1	N 17°48'08"	W 175.95'
L2	N 39°50'51"	W 104.24'
L3	N 17°50'15"	W 228.38'
L4	S 03°52'58"	W 120.30'
L5	S 09°58'09"	E 107.02'
L6	S 11°55'15"	W 184.58'
L7	S 06°18'01"	E 181.57'
L8	S 20°31'25"	E 33.99'
L9	S 53°38'54"	E 57.99'
L10	S 01°17'11"	W 41.65'
L11	S 54°11'40"	W 87.26'
L12	S 09°17'17"	W 237.74'
L13	S 05°25'48"	W 161.15'
L14	S 02°00'01"	W 164.94'
L15	S 14°36'44"	E 181.02'
L16	S 13°58'10"	W 73.68'
L17	S 21°40'22"	E 191.14'
L18	S 02°35'39"	E 26.25'
L19	S 21°07'13"	W 54.16'

- LEGEND/ABBREVIATIONS:**
- REBAR FOUND (AS NOTED)
  - PIPE (AS NOTED)
  - CALCULATED POINTS
  - GAS LINE MARKER
  - ⊗ 36" BEECH TREE



SURVEYOR'S CERTIFICATE

TO THE BEST OF MY KNOWLEDGE AND BELIEF THE INFORMATION AND LOCATIONS HEREON ARE ACCURATE AND CORRECT AND WERE OBTAINED BY ACTUAL FIELD SURVEY IN CONJUNCTION WITH THE LAND RECORDS OF THE SAID COUNTY, AND THAT THERE ARE NO ENCROACHMENTS UNLESS OTHERWISE NOTED

*Floyd E. Bargy, Jr.*  
 FLOYD E. BARGY, JR.  
 WV LLS #760  
 MD PLS #20015

TAX MAP 139		SHOWING PLAT OF SURVEY FOR MARK LYBARGER	
PARCEL No. 1.1		COUNTY: RANDOLPH	
JOB. No. 050-6203		DISTRICT: BEVERLY WEST VIRGINIA	
OWNER: MARK LYBARGER		SCALE: 1" = 400'	
REFERENCE: DB 580 PG 465		JANUARY 11, 2017	
DRAWN: RDD		SURVEY: FEB	
BK:		BK:	

**THRASHER**  
 THE THRASHER GROUP, INC.  
 3000 THAYER CENTER  
 OAKLAND, MD 21550  
 PHONE 301-334-3866

The information contained herein is the sole property of The Thrasher Group, Inc. Reproduction of these documents in whole or in part, for any reason without prior written permission, is strictly prohibited. Copyright © 2016 The Thrasher Group, Inc.