

REVISIONS	BY:	DESCRIPTION	DATE

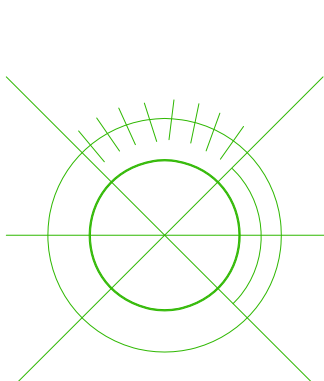

F&M CONSULTING, INC.
 ENGINEERING • SURVEYING
 P.O. BOX 873
 25 COURT ST
 SAVANNAH, TN 38572
 731-925-2983
 731-925-8152 (FAX)
 FANDM@FANDMCONSULTING.COM

DATE: 01/18/2017
 SCALE: 1" = 300'
 DRAWN BY: L.J.P.
 APPROVED BY: W.R.A.

PARTITION SURVEY FOR DONALD R. INMAN ESTATE
FIRST CIVIL DISTRICT PERRY COUNTY, TENNESSEE

PROJECT NO: 17-007
 SHEET NO: 1 of 1

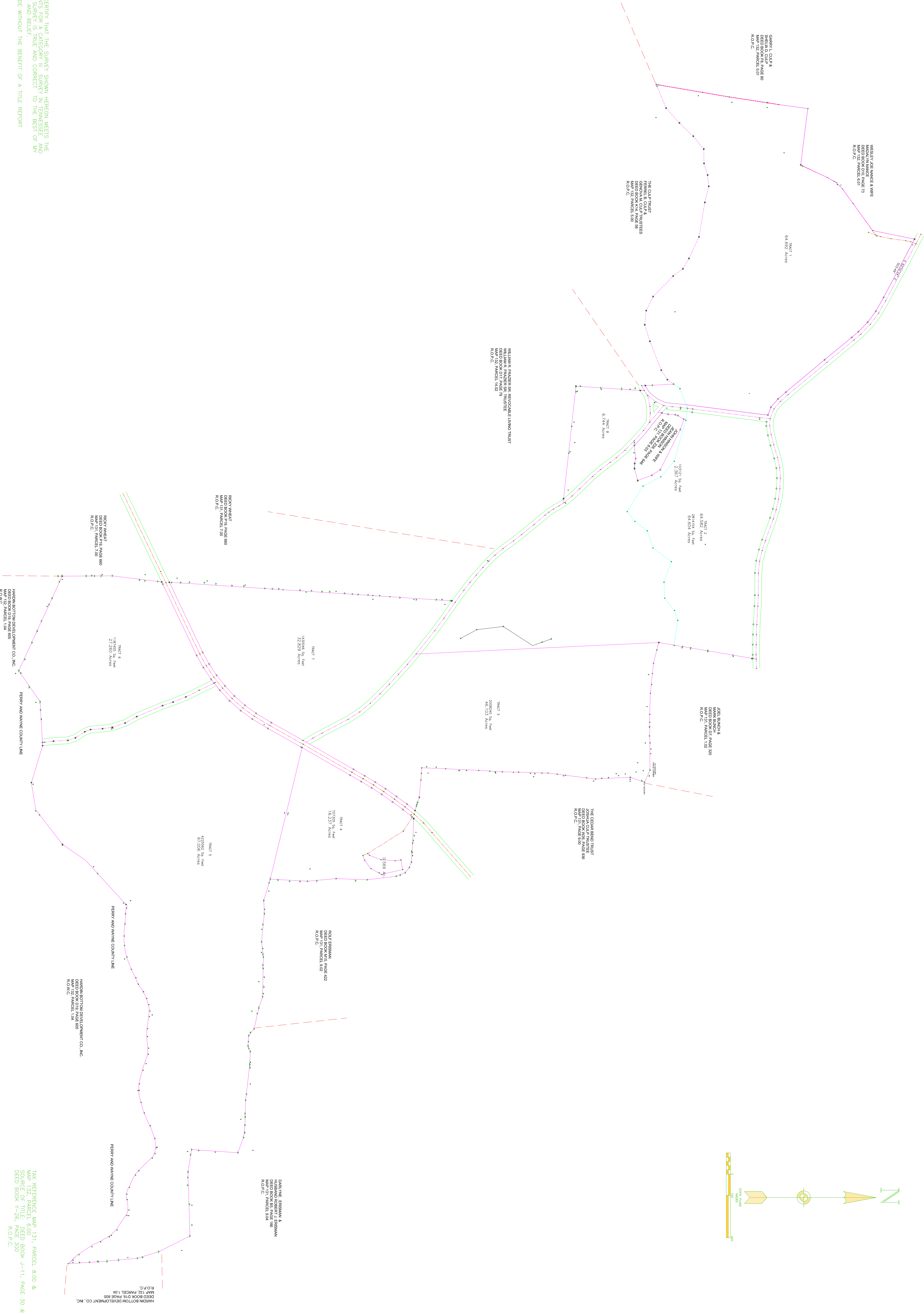
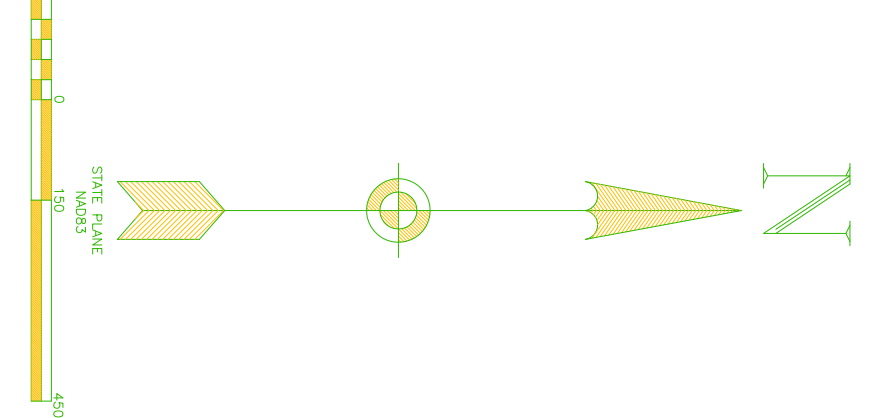

I HEREBY CERTIFY THAT THE SURVEY SHOWN HEREON MEETS THE REQUIREMENTS FOR A CATEGORY III SURVEY IN TENNESSEE AND THAT THE SURVEY IS TRUE AND CORRECT TO THE BEST OF MY KNOWLEDGE AND BELIEF.
 SURVEY MADE WITHOUT THE BENEFIT OF A TITLE REPORT